

The background image shows the exterior of LaSalle Community Comprehensive High School. The building has a modern design with a grey, textured facade and large windows. A Canadian flag is visible on the left side of the building. In the center, there is a blue circular overlay containing text. The text reads "LaSalle Community Comprehensive High School" in white, and "DAILY HOWL" in black. Below this, it says "June 2nd, 2025 | Day 5" in black. The school's name "LaSalle Community Comprehensive High School" is also visible on the building's facade above the entrance. The entrance has a set of stairs with metal railings. The sky is clear and blue.

# **LaSalle Community Comprehensive High School**

**DAILY HOWL**

**June 2nd, 2025 | Day 5**

# *Motivational Quote of the Week*

“

---

**CHALLENGES ARE GIFTS THAT FORCE  
US TO SEARCH FOR A NEW CENTER  
OF GRAVITY. DON'T FIGHT THEM. JUST  
FIND A NEW WAY TO STAND.**

---

**OPRAH WINFREY**

# Start your day with breakfast

Free breakfast in the cafeteria

from 8:15am to 8:45am

Please note the dates

May 6<sup>th</sup> - 8<sup>th</sup> (T-Th)

May 13<sup>th</sup> - 15<sup>th</sup> (T-Th)

May 20<sup>th</sup> - 22<sup>th</sup> (T-Th)

Breakfast will be served everyday during exam weeks



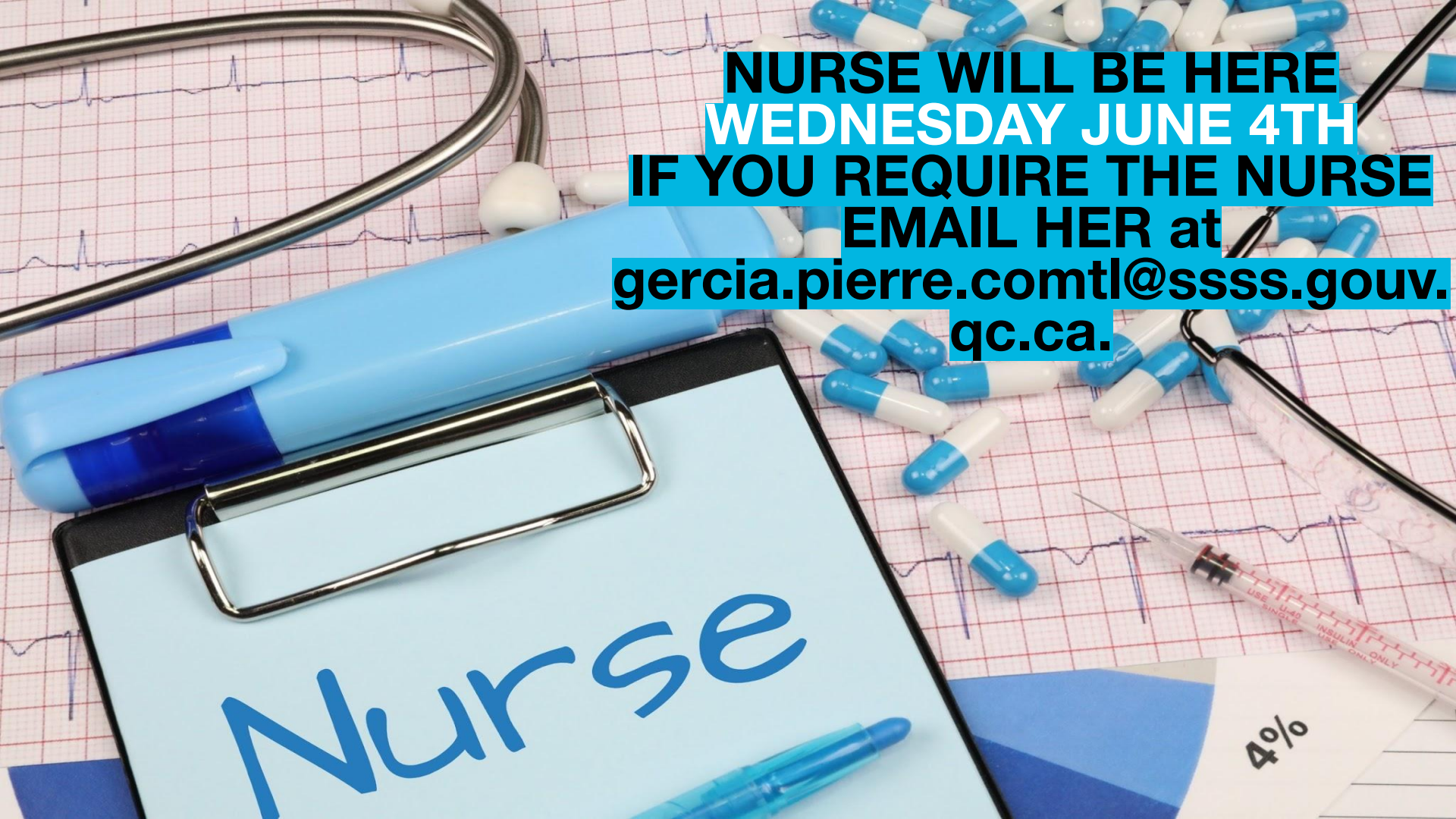

The background is a collage of medical-related items. At the top left, a silver stethoscope is partially visible. Below it, a blue and white stethoscope tube lies across the frame. In the center, a blue and white stethoscope tube is also visible. The background is a grid of red and white lines, with a blue ECG line running horizontally. Scattered across the grid are numerous blue and white capsules. In the bottom right corner, there is a small white card with the text '4%' and a blue and white stethoscope tube. A blue and white stethoscope tube is also visible in the bottom right corner.

**NURSE WILL BE HERE  
WEDNESDAY JUNE 4TH  
IF YOU REQUIRE THE NURSE  
EMAIL HER at  
[gercia.pierre.comtl@ssss.gouv.  
qc.ca.](mailto:gercia.pierre.comtl@ssss.gouv.qc.ca)**

**Nurse**

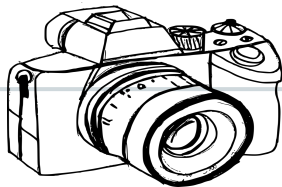

# Student Council Pictures

On Monday June 2, 2025 there will be a meeting at the beginning of Senior Lunch to take a photo of the entire student council. We will meet in Miss Kathleen's Room.

A desert landscape with sand dunes, a person on a camel, and palm trees under a sunset sky.

**Morocco 2026 Meeting**

**Wednesday - June 4 .**

**Jr: B239**

**Sr: C220**

**At the very beginning of both lunch**

**TCBY Frozen Yogurt Sale**  
**Tuesday, June 3rd**  
**during lunch**  
**ONLY \$3**







# June 2025 Exam Schedule

**Exam schedule is out!  
You can find it on our  
LCCHS website.**



JUNE 2025 EXAMS

# Reminders

**You are responsible for knowing when your exams are.**

**Locations of the exams will be posted on windows of the Innovation Room.**

**If you are more than 30 minutes late, you may not be allowed to write the exam. Please be ON TIME!**

**If there is an emergency, call the school.**

## **Special accommodations:**

**Do not go to the exam room.**

**If using a computer or Google Read and Write, please check the location of your exam on the paper posted next to the resource room (C154) or in front of the library.**

**Please bring wired headphones.**



# JUNE 2025 EXAMS

# MORE REMINDERS

- Students are asked to leave all personal belongings including phones and earbuds in the front of the classroom. Lockers will NOT be used.
- You must be in SCHOOL UNIFORM.
- Neither exam invigilators nor the office will have supplies to lend you. Please bring your own supplies! Borrowing will NOT be permitted.
- Cell phones, smart watches, earbuds are NOT to be used for any reason (not even as calculators or as a watch). Should be left in your locker or at home.
- Students caught with a cell phone/smartwatch during exams will be given a ZERO.

## Leaving the exams:

- Leave in SILENCE.
- Go straight to the mall area.
- Lunch services will not be offered during exams. Don't forget your lunch.
- Breakfast will be provided every morning in the cafeteria from 8:30a.m. to 8:50a.m.
- Cycle 1 bussing will ONLY be provided for morning drop off. You will need to arrange your own transportation home after your exams.



**YOU GOT THIS!**



# Exam Reminders

- **Be ON TIME**
- **Belongings will go in the front of the classroom . No lockers.**
- **No phones/smart watches/ earbuds allowed.**
- **Exam rooms posted in front of Innovation room each morning.**
- **Go to the bathroom BEFORE your exam**
- **Find out when tutorials are offered.**

**YOU GOT THIS!**  
**BEST OF LUCK!**



**LET'S END THE YEAR  
ON A DELICIOUS NOTE!**

**FREE PIZZA  
LUNCH  
FRIDAY, MAY  
30TH**





# SENIOR DAY LA RONDE

June 20

\$50

(Entrance & Meal Included)



# PROM OLD HOLLYWOOD

\$155

\$60 Tickets  
& Yearbooks

Sold in Mall Area  
May 12 – May 23



# CONVOCATION

Rehearsal

June 18 • 2 PM

Ceremony

June 19 • 7 PM

4 tickets/student



# Sparkle Room



**Please visit  
the Office  
to schedule  
your visit  
to the**

*Sparkle Room*

**We have received  
more dresses and  
some suits**



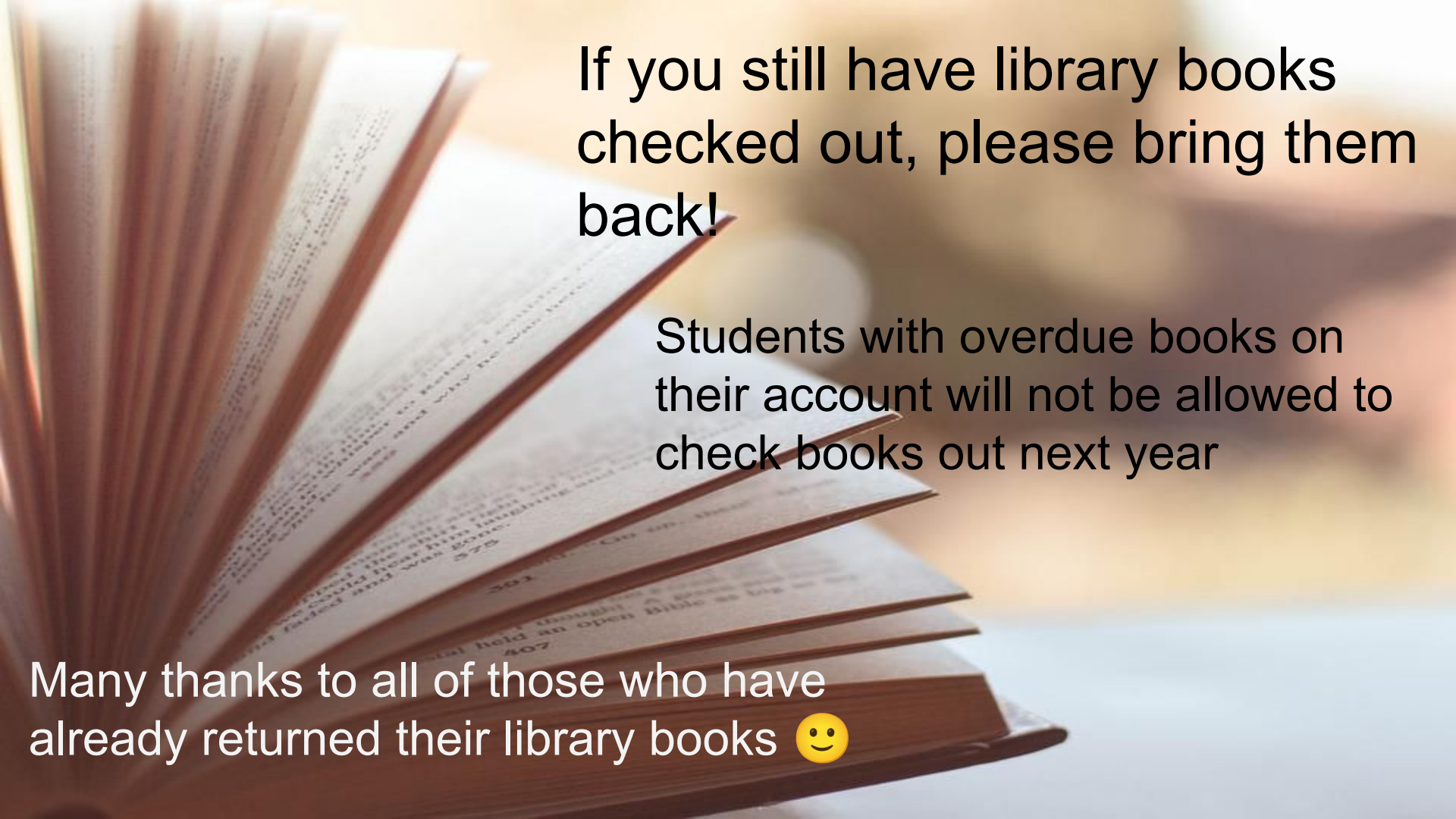

If you still have library books  
checked out, please bring them  
back!

Students with overdue books on  
their account will not be allowed to  
check books out next year

Many thanks to all of those who have  
already returned their library books 😊

# Return your library books!



Yellow return boxes are conveniently located outside the library, and at the circulation desk.

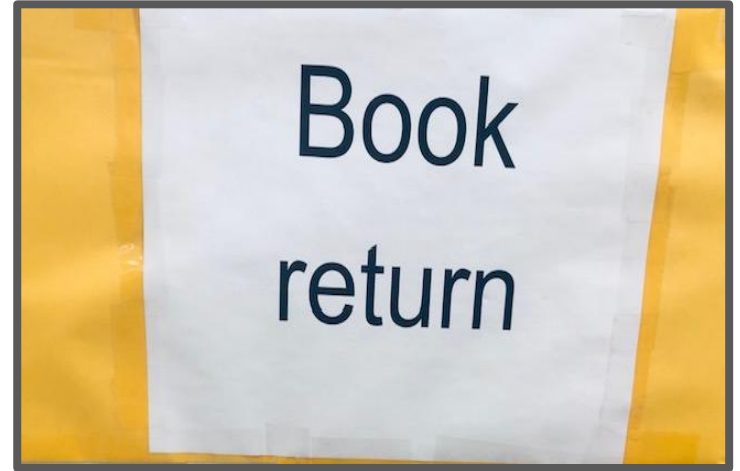

The replacement cost of missing books will be added to your student account.



# Bathroom Stall Policy



**One person per stall — no exceptions.**



**If you are caught in a stall with another student, you will be sent home immediately.**

Let's all help keep our school safe and respectful.

Thank you for your cooperation!

# LCCHS UNIFORM REMINDER

**All students**  
**are expected**  
**to be in full**  
**uniform at all**  
**times.**



Uniform includes **grey pant/skorts**, **white or blue LCCHS tops**, a **crewneck sweater**, and **entirely black shoes**.

**\*Hoodies are NOT permitted in school.**

Non uniform shoes and athletic wear may be worn in Phys Ed **ONLY**. For hygiene purposes, it is your responsibility to be prepared and look presentable at school. It is a matter of pride!





- In the morning before class
- During Lunch time
- Afterschool

Please do not come ask for snacks during and in between classes.

Thank you for your understanding.

**Snacks  
are only  
available**





# PHOENIX

## STUDENTS OF THE MONTH



For your  
dependable  
approach to the  
classroom and  
your wolfpack.

***Utsav Roy***



For your  
dedication and  
service to the  
program and all  
future Phoenix  
students.

***Conor Doyle***



# PHOENIX

## STUDENTS OF THE MONTH

For displaying  
continuous  
academic and  
personal growth.  
You are an essential  
piece to the  
wolfpack puzzle.

**Merrick Gregory  
Dahn**



For your quiet  
commitment to  
the classroom  
and your true gift  
for finding  
humour in the  
everyday.

**Eddie Kreutzer**

Balanced Day will be passing for recycling  
Tuesday, June 3, Period 1!!  
Please put your bins in the hallway!!!





Reminder: minimum annual number of hours has to be reached:

Grade 7: 5 hours  
Grade 8: 5 hours  
Grade 9: 10 hours  
Grade 10: 15 hours  
Grade 11: 15 hours

Note: Hours must be within the current year (2025)

# Important notice to all Level 1-4 IB students

*IB Service as Action*

## **DEADLINE DATE CHANGE**

**All Community and Service hours for Sec 1-4 must be entered and approved for this year by June 15th instead of the 10th**

**This means complete detailed reflection, listed hours, and supervisor approval. Do not wait until the last minute.**

**IB hours that have missing information or unapproved hours will be considered incomplete. Any hours enter after the 10th will not be considered for your IB report card.**

**If you have any questions, be an Independent learner and**

## IB Program

Do you still need to complete your community and service hours?

Community and Service Opportunity

Food truck end of year event at CWA

June 13th

3:00pm-8:00pm

min. 20 students  
asked

Supper included



Interested?

Email Mme B.  
[kbaillargeon@lbpearson.ca](mailto:kbaillargeon@lbpearson.ca)



# IB PORTFOLIOS AND END OF YEAR REFLECTIONS



ALL IB STUDENTS MUST FINISH THEIR IB PORTFOLIOS AND END OF YEAR REFLECTIONS BY JUNE 10TH. DO NOT TAKE PHOTOS OF THE SAMPLES, PLEASE USE AN APP WITH A PDF SCANNER OR AN ACTUAL SCANNER. THE SAMPLES NEED TO BE CLEAR.

PORTFOLIOS MUST CONTAIN ONE SAMPLE OF WORK FOR EACH CRITERION IN ALL OF YOUR CLASSES. SEE YOUR TEACHERS FOR ANY QUESTIONS.

END OF YEAR REFLECTIONS WILL BE SENT OUT BY THE END OF THE MONTH

SEE MR. SICOLI, MME. BAILLARGEON, OR MRS. CLEVELAND FOR ANY QUESTIONS REGARDING IB REQUIREMENTS.



***Psst..Teachers! Do you have evidence of LCCHS students demonstrating the following traits throughout the year? please share with Mr. Sicoli and Mr. Swiderski! (Photos, videos etc)***

- ***Caring (Empathy)***
- ***Reflective (Perseverance)***
- ***Knowledgeable***
- ***Principled (Integrity)***
- ***Open-minded (Adaptability/inclusive)***
- ***Risk-takers (Leadership)***
- ***Communicator***
- ***Balanced***
- ***Inquirer (Curiosity)***
- ***Thinker (Creativity)***

## Approaches to learning Tip of the Week: Proper Research and Citing Original Work

**Skill Focus: Research**

**Understand the School Academic Integrity Policy:** Familiarize yourself with types of academic misconduct and strategies to practice creating original work. (**See *updated Academic Integrity policy on our school website under the IB tab***)

**Keep Track of Your Sources:** Use tools like a simple google doc to keep track of all your sources. Record all necessary details (author, title, publication date, URL) as you gather information. If proof of original work is requested by your teacher, provide all evidence and drafts. The burden of proof rests with the student.

**Paraphrase and Summarize:** Instead of copying text, paraphrase or summarize the information in your own words. Even when paraphrasing, always provide a citation to the original source. **This also applies to the use AI technology.**

**Properly Attribute Images and Media:** Always provide proper attribution for images, videos, and other media. Include the creator's name, title, source, and license. Use tools like Google Images' usage rights filter to find images that are free to use.

If you have any questions, feel free to ask your teachers or Ms. Molly our School librarian.

**Why It Helps:** Creates a school climate of enhancing credibility and integrity and



“Integrity is doing the right thing, even when no one is watching.”  
— C.S. Lewis





# Congratulations to the following IB Critical Thinkers in Math for the month of April

Thinker (Mathematics; April)			Teachers	ATLs taught
Level 1	51	Nathan Bravo Lagunes	Mr. Dort	Critical/Creative Thinking (Real world Application)
	52	Liam Moroney	Mr. Dort	Critical/Creative Thinking (Real world Application)
Level 2	51	Francesco Talarico	Mr. Dort	Critical/Creative Thinking (Real world Application)
	52	Alessandra Farinelli	Mr. Dort	Critical/Creative Thinking (Real world Application)
Level 3	51	Isabel Eaton	Mrs. Mitchell	Critical/Creative Thinking (Real world Application)
	52	Nathan Rossi	Mrs. Mitchell	Critical/Creative Thinking (Real world Application)
Level 4	CST	TBD		Critical/Creative Thinking (Real world Application)
	SN	Noah Keener Tia Anzovino	Mrs. Mitchell Mr. Swiderski	Critical/Creative Thinking (Real world Application)
Level 5	CST	Joyanah Haywood Mary Kanaras	Mr. Swiderski	Critical/Creative Thinking (Real world Application)
	SN	TBD		Critical/Creative Thinking (Real world Application)

# IB learner Traits for the month of May!



# Reflective -Visual Art Caring- Service and Action

## Reflective:

We thoughtfully consider the world and our ideas and experiences. We work to understand our strengths and weaknesses to support our learning and personal development.

## Caring:

We show empathy, compassion and respect. We commit to service, and we act to make a positive difference in the lives of others and in the world around us.

# LCCHS HOMEWORK ZONE

Monday, Tuesday,  
Wednesday & Thursday  
3:40 - 4:40 pm  
Library

Starting  
September  
23<sup>rd</sup>



- ✓ For all levels
- ✓ Help from teachers of different subjects
- ✓ Complete your assignments (computers available)
- ✓ Work alone or with friends